

# Cine Viewer

## Playback multi-frame angio data

The Cine Viewer is a simple viewer for multi-frame DICOM data obtained through angiography.

### Key features:

- Cine playback: auto or still frame
- Controls for moving forward or backwards
- Change playback speed
- Zoom, make angle and length measurements
- Calibrate measurement tool
- Capable of loading multiple acquisitions without having to reload individually

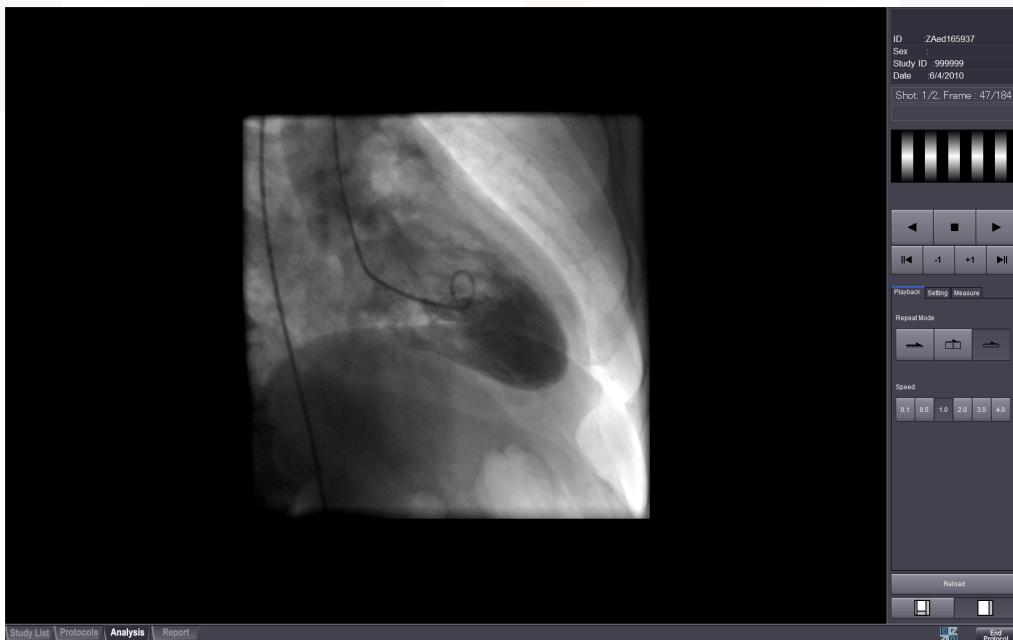

### Japan Office

1-4-28 Mita, Minato-ku, Tokyo, 1080073, Japan  
Tel: +81 3 5427 1903 <http://www.zio.co.jp>

### US Office

1301 Shoreway Road, #325, Belmont, CA 94002-4105, USA  
Tel: +1 650 413 1300 <http://www.ziosoftinc.com>